

EXISTING FRONTAGE 1:100

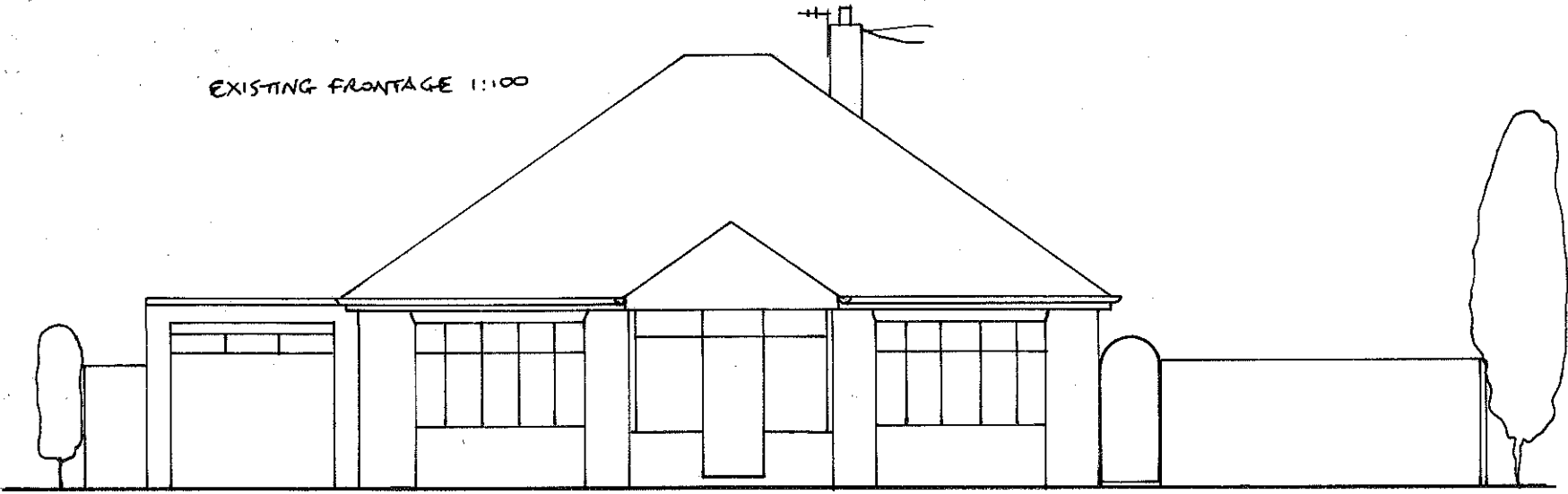

EXISTING SIDE 1:100

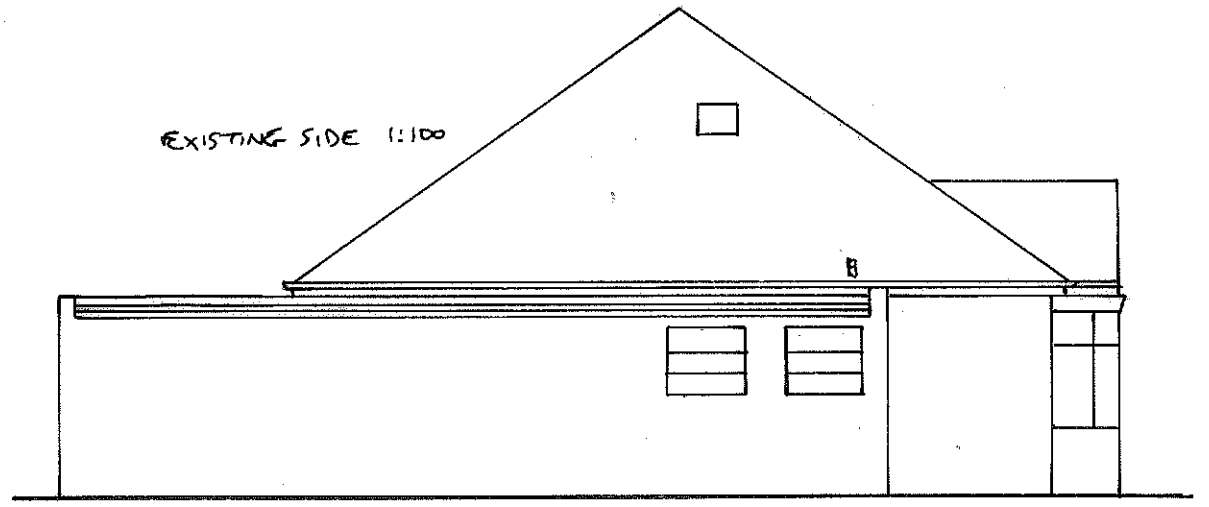

EXISTING SIDE 1:100

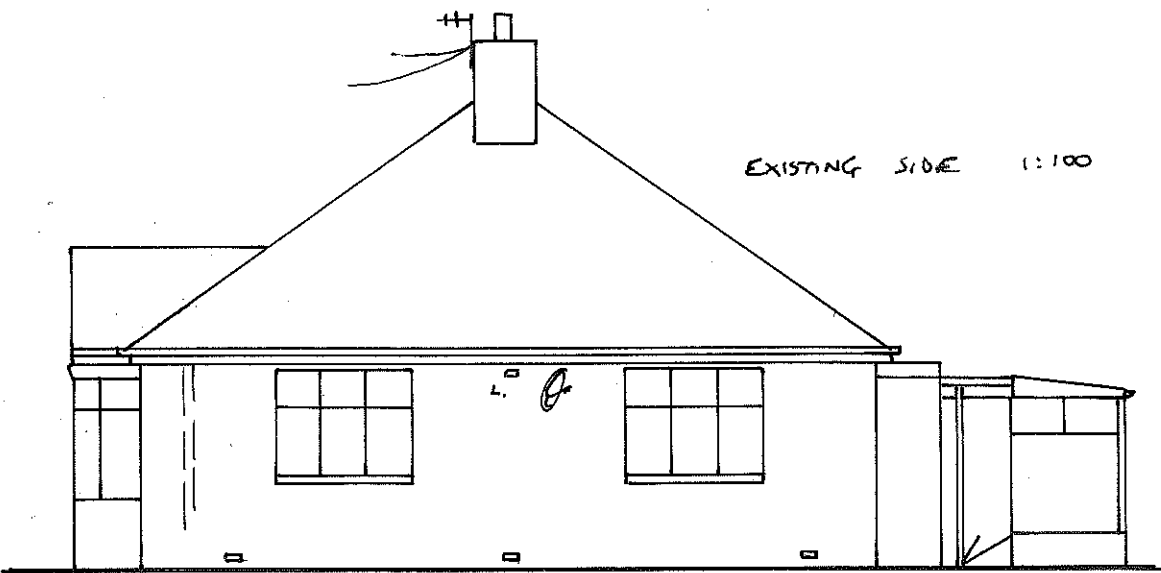

EXISTING REAR 1:100



PROPOSED EXTENSION TO 7 MARSDEN ROAD, CLEADON
FOR MR. KANDOLA
DRG NO 0773/7685/094

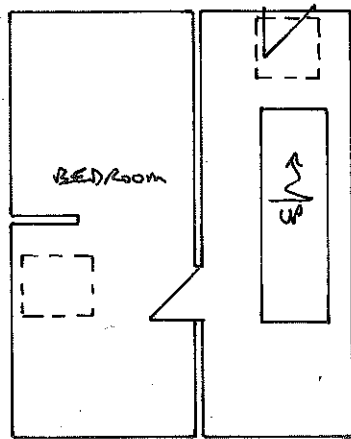

EXISTING FIRST FLOOR
1:100

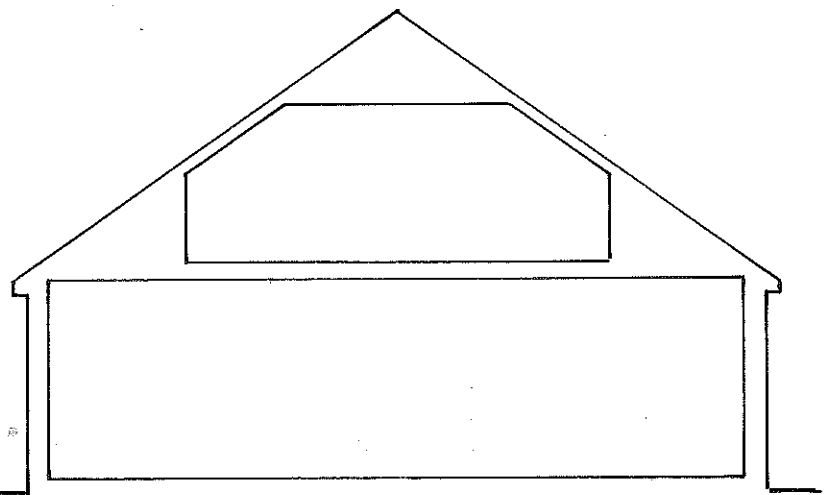

EXISTING SECTION 1:100

PROPOSED SIDE 1:100

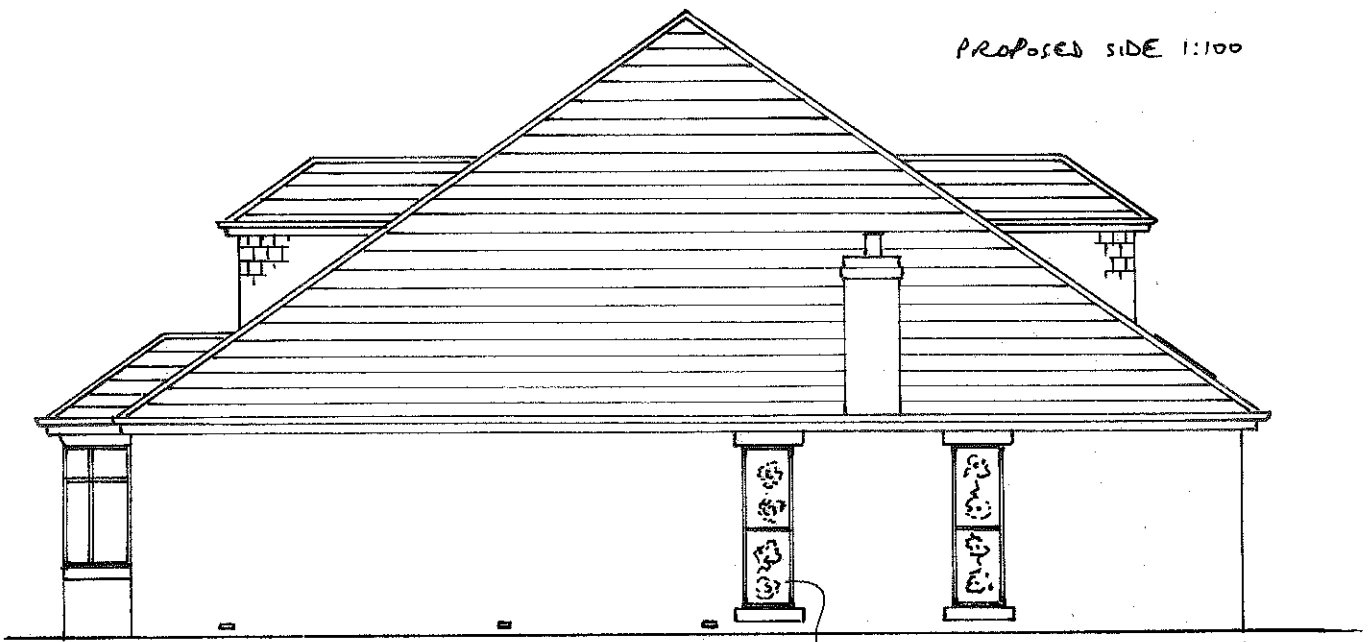

STAINED GLASS/OBSCURE GLAZING